□□□□□□□□□□□□□□□□□□□□□□

Heya-2Q10

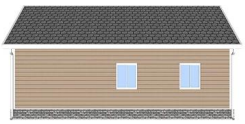

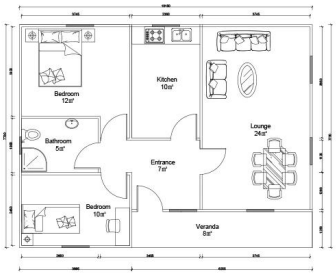

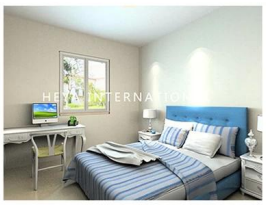

PROJECT NO.	HY-2-Q10	DATE				
NAME	**DESCRIPTION**	**UNIT**	**THEORY QTY**	**LOSS RATE**	**UNIT**	**ACTUAL QTY**
LGS Structure						
steel structure		m^2	78.5	1	T	2.59
fittings		set	78.5	1	m^2	78.50
Wall System						
External wall OSB board	1220*2440*9mm	m^2	152.2	1.15	pc	60.77
External wall unidirectional breath paper		m^2	161.32	1.2	m^2	193.58
External wall metal carved board	381*3800*16mm +381*4500*16mm	m^2	152.2	1.15	m^2	175.03
Internal wall OSB board	1220*2440*9mm	m^2	197.18	1.12	pc	76.68
Internal wall gypsum board	1200*2400*9mm	m^2	197.18	1.12	pc	76.68
Wet district fiber cement board	1220*2440*10mm	m^2	70.88	1.12	pc	27.57
Insulation System						
Glasswool Insulation	T75mm，12m^2/roll 16Kg/m3	m^2	210.13	1.1	roll	19.26
Glasswool insulation(under roof)	T75mm，12m^2/roll 16Kg/m3	m^2	78.5	1.1	roll	7.20
External wall XPS board	1200*600*40mm	m^2	152.2	1.05	pc	221.96
Roof System						
Roof OSB board/OSB	1220*2440*12mm	m^2	112.52	1.15	pc	44.93
self-paste waterproof coil	T1.5mm，-15°C，20m^2/roll	m^2	112.52	1.2	roll	6.75
Roof tile	asphalt tile	m^2	112.52	1.2	pack	48.22
Roof ridge tile	asphalt tile	m	11.6	1.1	pack	1.60
Roof eaves pvc molding /PVC	6m/pc	m	32.9	1.1	pc	6.03
PVC closing strip/PVC	4m/pc	m	32.9	1.1	pc	9.05
Metal carved board under roof eaves	381*3800*16mm	m^2	16.45	1.2	pc	13.71
Door & Window						
PVC window		m^2	9.12	1	m^2	9.12
PVC door		m^2	10.8	1	m^2	10.80
Accessories for door sill/windowsill	1220*2440*10mm	m	63.8	1.1	pc	4.87
Water&Electric System						
Water Pipes		m^2	78.5	1	m^2	78.50
Electric system	Include weak current,exclude socket/switch/light,etc	m^2	78.5	1	m^2	78.50
Decoration Accessories System		m^2	78.5	1	m^2	78.50
Hardware Accessories System		m^2	78.5	1	m^2	78.50
TOTAL EXW cost		$15,169.29				
TOTAL FOB Qingdao	40ft or 20ft shipping container	$16,069.29				
TOTAL CIF XX		$18,149.64				

□□□□□ □□□□□□

□□□□□□□□□□□□□□□□ □□□□□□
□□□□□□□□□□□□□□□□

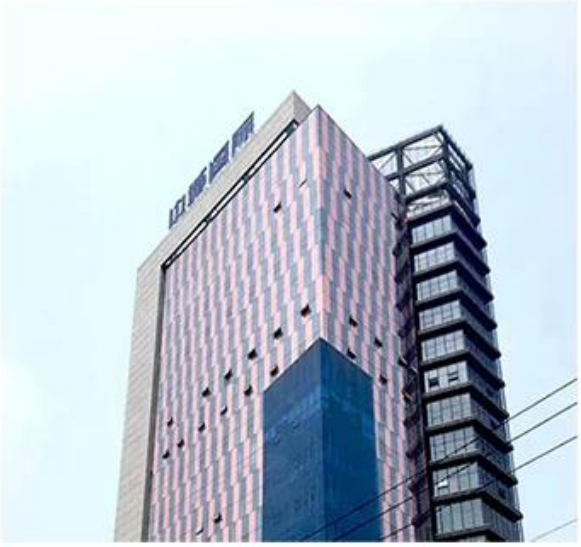

□□□

质量管理体系认证证书
ISO9001:2008
中国质量认证中心
SGS
CERTIFICATE OF COMPLIANCE
CREDIT CHECKED
by ALIBABA FINANCIAL
Alibaba.com Assessed Supplier
Supplier Assessment
Shandong Heya International Trade Co.,Ltd.
山东和雅国际贸易有限公司
Supplier Assessment Certificate
Shandong Heya International Trade Co.,Ltd.
山东和雅国际贸易有限公司

□□□□□□□□□□□□ " □□□□□□□□□□□□□□□□□ "
□□□□□□□□□□□□□□□□

□□□

HEYA GROUP

HEYA GROUP
HEYA GROUP

□□□□□□□□□□□□□□□

1, □□□□□□□□□□□□□□□□

3, □□□□□□□□□□□□□□□□□□□□□□

□□□□□□□□□□□□□□□□□□□