

Product description

Heya-2S10

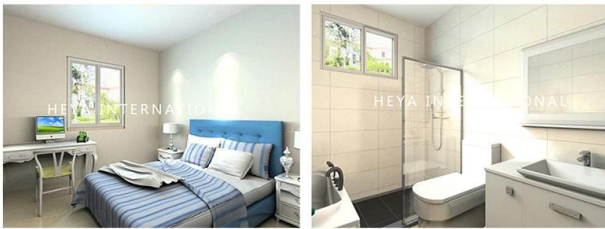

| QUOTATION SHEET | | | | | | | |
|------------------------------------|-----------------------------------|--|------|--------------------|-----------|--------|------------|
| NO. | Heya-2S10 | | | DATE | | | |
| NO | ITEM | DESCRIPTION | UNIT | THEORY QTY | LOSS RATE | UNIT | ACTUAL QTY |
| Frame System | | | | | | | |
| 1 | Steel structure | | m² | 78.50 | 1.00 | T | 3.14 |
| 2 | Fittings | | set | 78.50 | 1.00 | m² | 78.50 |
| Wall System | | | | | | | |
| 3 | External wall foamed cement board | 610*2270*T90mm | m² | 148.93 | 1.10 | pc | 119.00 |
| 4 | Internal wall foamed cement board | 610*2270*T60mm | m² | 74.07 | 1.10 | pc | 59.00 |
| Roof System | | | | | | | |
| 5 | Roof panel | 75mm EPS sandwich panel | m | 103.20 | 1.10 | n | 113.52 |
| Door & Window System | | | | | | | |
| 7 | PVC window | | m² | 9.12 | 1.00 | m² | 9.12 |
| 8 | PVC door | | m² | 10.80 | 1.00 | m² | 10.80 |
| Decoration System | | | | | | | |
| 9 | Ceiling | gypsum board,600*600mm 10pcs/pack | m² | 78.50 | 1.10 | pack | 9.00 |
| 10 | Floor tile | ceramic tile 600*600mm 10pcs/pack | m² | 78.50 | 1.10 | pack | 9.00 |
| 11 | Internal Putty | Brand Nippon 15kgs/bag | m² | 297.07 | 1.10 | bag | 22.00 |
| 12 | Internal wall coating | white,18L/bucket | m² | 297.07 | 1.10 | bucket | 4.00 |
| 13 | External wall coating | 16L/bucket | m² | 148.93 | 1.10 | bucket | 2.00 |
| Water&Electric System | | | | | | | |
| 14 | Drain pipes ,gutter | | n | 43.00 | 1.00 | m | 43.00 |
| 15 | Water Pipes | inlet & outlet pipes | m² | 78.50 | 1.00 | m² | 78.50 |
| 16 | Electric system | Include weak current,exclude socket/switch/light,etc | m² | 78.50 | 1.00 | m² | 78.50 |
| Hardware Accessories System | | | | | | | |
| 17 | Hardware Accessories System | | m² | 78.50 | 1.00 | m² | 78.50 |
| Fitting facilities | | | | | | | |
| 18 | Toilet | | pc | 0.00 | 1.00 | pc | 0.00 |
| 19 | Basin | | pc | 0.00 | 1.00 | pc | 0.00 |
| 20 | Shower | | pc | 0.00 | 1.00 | pc | 0.00 |
| 21 | Kitchen Cabinet | | m | 0.00 | 1.00 | m | 0.00 |
| Inland Transportation | | | | | | | |
| 22 | Inland cost | loading fee,truck transport,custom declare port charges,etc. | nos | | | | 1.00 |
| TOTAL PRICE (FOB Qingdao) | | | | \$14,394.20 | | | |

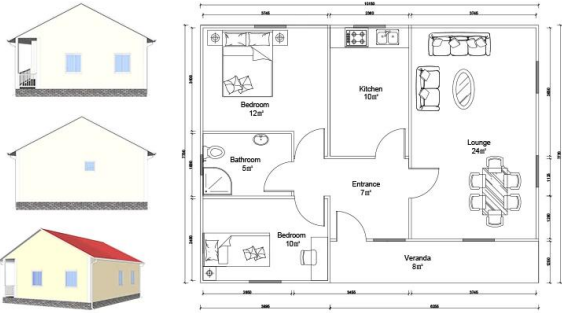
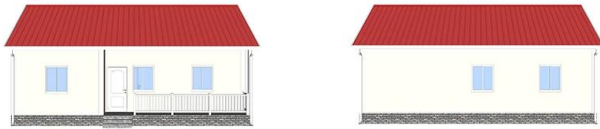