3 - □□□□□ □□ □□□□□□□□ □□□□□ □□□□□□ □□□□ □□□ □□□□□B03

□□□□□□ □□□

Heya-3B03-B

BREAKDOWN QUOTATION SHEET			
NO.	HY-3B03-B	**DATE**	
Item	**Description**	**Qty**	**Unit**
Steel frame	C-type steel purlin and beam, square tube,steel channels	107	m2
Exterior Wall	75mm EPS Color Steel Sandwich Panel,pre-cut,with film protection	132	m
Interior Wall	75mm EPS Color Steel Sandwich Panel,pre-cut,with film protection	114.8	m
Roof	75mm EPS Color Steel Sandwich Panel,pre-cut,with film protection	239.2	m
Ceiling	PVC ceiling	107	m2
Floor	Ceramic tile 800x800mm	107	m2
Roof decoration	Asphalt tile	124.7	m2
External Wall decoration	Metal carved plate	130.4	m2
Door	Out door (Steel door) 900*2000mm	1	pcs
	Bathroom door 800mm x 2000mm (water proof)	7	pcs
Windows	PVC sliding window 950(W)*1000mm(H)	10	pcs
	PVC sliding window 950(W)*600mm(H)	1	pcs
Drain system	Drain pipes ,gutter	64	m
Electric system		107	m2
Accessories	Kinds of necessary screws, sealant,ridge tile,packet eaves,flashing,channel iron	107	m2
Total Amount (Necessary Basic Fitting)		**$13,549.20**	
Inland Cost	40HC container loading	1	pcs
Workers loading Cost	40ft/20ft container	1	pcs
Total Amount		**$14,499.20**	

□□□□□□ □□ □□□□□

□□□□ Shandong Quality Company □□□□□□□□ □□□□ .□□□□□□□ □□□□□□□ □□□□□ □□□□ □□□□ □□□□ □□ □□□□□□□□□ □□□□□□□ □ □□□□□□□ □ □□□□□□□□ □□□□□□□ □ □□□□□□□□ □□□□□ □ □□□□□□□ □□□□□□□ □□□□□□ □□□ □□□□□□ □□□□□□□ □□ □ □□□□□□ □□□ □□ □□□□□□ □□ □□□□□ 10 □□ □□□□ □□□□□ .□□□□□□□ □□□□□□□□ □□□□□□□ □□□□□□□ □□ □□□□□□ □□ □□□□□ □□□□□ □□□□□ □□□□□□ □□□ □□□□□□ .□□□□□□□□□□ □□ □□□□□ □□□□ □□□□□ □ □□□□□□□ □□ □□□□□□□ □□□□□ □□□□ □□□□□ □□□□□□ □□□□□□ □□□ □ .□□□ □□□□ □□□□□□□□ □□□□□ □□□□ □□□□ □□□□□ □ □□□□□□□ □□□□ □□ □□□□ □□□□ □ □□□□□□□□

□□ □□□□□□ □□□□ □ □□□□□ □□□□ □□□ □□□□ □□□□ □ □□ □□□□□□□ □□□□□ □□□□ □□□ □□□□□□ □□□□□ □□□□ □□□ □□□□□□□□□ □□□□□□ □□□□□□ □□□□□.

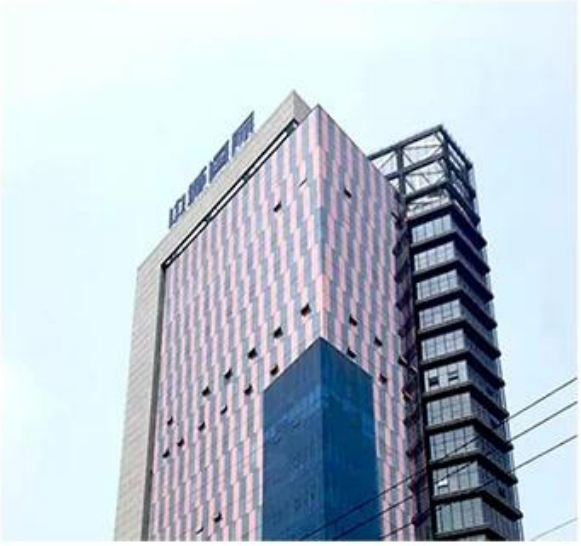

□ □□□□□□□ □□□□□□□ □□ .□□□□□□□ □ □□□□□□ □□□□□□□ □□□□□□□ □□□□□□□□ □□□□□ □□ □□□□□□ □□□ □□□□□ □□□□ □□ □□□□□□□ □□□□ □□□□□□ □□□□□ □□□□□□ □□□ □□□□□ □ □□□□□□ □□□□□□ □□□ □□□ □□□□□□ □□□□ □□□□ □□□□□□ □□□□□□ □□□□ □□□ □□□□□ □ □□□□□□.

□□□□□□□ □□ □□□□□□ □□□□□□□□ □□□□□ □□□ □□□□□□ □□□□□ □□□□ □"□□□□□□□ □□□□□□" □□□ □□□□ □□□□□□□□ □□□□□□□□ □□□□□□.

□□□□□□□□□□ □□□□□□□ □□□□□□ □□□□□□ □□□□ :□□□□□□□ □□□□□□□□ □□□□□□□ □□□□

□□□□ □□□□ □□□□□ □□□□□ □□□□□□□ □□□□ □□□□□ .□□□□□□□ □□□□□□ □□□□ □□□□ □□□□□□ □□□□ -□ □□□□□□ □□□□□ □□□□□□ □□□□□□ .□□□□□□ ISO / CE / SGS □ □□□□□□ □□□□ □□□□□□□ □□ □□□□□ □□□□□.

□□□ □□□□□□□ □□ □□□□□□□□ □□□□□□□□ □□□□□ □□□□□□ □ □□□□□□□ □□□ □□□□□□□□ □□□□□□ □□□□□ .□ □□□□ □□ □□□ □□□□□ □□□□□□□ □□□□□□ □□□□□ □□ □□□□ □□□□ □□□□□ □□□ □□□□ □□ □ □□□□□□□.

□□□□□□ □□□□□□□□ □□□□□□□

1 □□ 4 □ 2 □□□□□ □□□□ .□□□□ 40 □□□□□ □□□□□□ □□□□□ □ 1 :□□□□□□□ □□□□□□

□□□□□ □□□ □□□□ 20-3 :□□□□□□□ □□□□□□

□□□□□□□

□□□□□□□□□□

1 □ □□□□□□ □□□□□ □□ □□

□□□□ □□ □50 □□□□□ TT □ □□ □□□□□□□□ □□□□□ □□□ □50 □□□□ TT 100 □□ LC □□□□□□) □□□□□ □□ □ (□□□□□□ □□□□□ 100□000 □□□□□□ □□□□□□

2 □ □□□□□□ □□ □□□□

40 □□□□□□ □□□□□□HQ 40 □□□□□□□ □□□□ □□□□ □ □□□□□□□ □□□□HQ □□□ 180-160 □□□□□ □□□□□ □□□□□□ □□ □□□□.

3 □ □□□□□□□□ □□□

□□□□□□□ □□□□□□ □□ □□□□ 10 □□□□□ □□□ □□□□□□ □□□□□ □□□□ □□□□□□ □ □□□ □□□ □□□□□.

4 □ □□□□□□□□ □□□□□

[illegible] [illegible] [illegible] [illegible] [illegible] [illegible] [illegible] [illegible] [illegible] [illegible] [illegible] [illegible].

5 [illegible] [illegible] [illegible] [illegible] [illegible] [illegible] [illegible] [illegible]

[illegible] [illegible] [illegible] [illegible] [illegible] [illegible] [illegible] [illegible] [illegible] [illegible] [illegible] [