[illegible]

Heya-3Q01

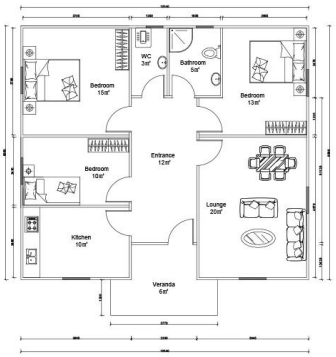

NAME	DESCRIPTION	UNIT	THEORY QTY	LOSS RATE	UNIT	ACTUAL QTY
LGS Structure						
steel structure		m^2	95.00	1.00	T	3.14
fittings		set	95.00	1.00	m^2	95.00
Wall System						
External wall OSB board	1220*2440*9mm	m^2	184.68	1.15	pc	73.74
External wall unidirectional breath paper		m^2	193.80	1.20	m^2	232.56
External wall metal carved board	381*3800*16mm +381*4500*16mm	m^2	184.68	1.15	m^2	212.38
Internal wall OSB board	1220*2440*9mm	m^2	385.70	1.12	pc	149.99
Internal wall gypsum board	1200*2400*9mm	m^2	385.70	1.12	pc	149.99
Wet district fiber cement board	1220*2440*10mm	m^2	96.39	1.12	pc	37.49
Insulation System						
Glasswool Insulation	T75mm，12m^2/roll 16Kg/m3	m^2	333.39	1.10	roll	30.56
Glasswool insulation(under roof)	T75mm，12m^2/roll 16Kg/m3	m^2	95.00	1.10	roll	8.71
External wall XPS board	1200*600*40mm	m^2	184.68	1.05	pc	269.33
Roof System						
Roof OSB board/OSB	1220*2440*12mm	m^2	158.76	1.15	pc	63.39
self-paste waterproof coil	T1.5mm，-15℃，20m^2/roll	m^2	158.76	1.20	roll	9.53
Roof tile	asphalt tile	m^2	158.76	1.20	pack	68.04
Roof ridge tile	asphalt tile	m	27.20	1.10	pack	3.74
Roof eaves pvc molding /PVC	6m/pc	m	53.20	1.10	pc	9.75
PVC closing strip/PVC	4m/pc	m	53.20	1.10	pc	14.63
Metal carved board under roof eaves	381*3800*16mm	m^2	31.92	1.20	pc	26.60
Door & Window						
PVC window		m^2	9.12	1.00	m^2	9.12
PVC door		m^2	14.40	1.00	m^2	14.40
Accessories for door sill/windowsill	1220*2440*10mm	m	73.60	1.10	pc	5.62
Water&Electric System						
Water Pipes		m^2	95.00	1.00	m^2	95.00
Electric system	Include weak current,exclude socket/switch/light,etc	m^2	95.00	1.00	m^2	95.00
Decoration Accessories System		m^2	95.00	1.00	m^2	95.00
Hardware Accessories System		m^2	95.00	1.00	m^2	95.00
TOTAL EXW cost		$19,229.72				
TOTAL FOB Qingdao	40ft or 20ft shipping container	$20,129.72				
TOTAL CIF XX		$22,230.36				

□□□□□□ □□ □□□□□

□□□□ Shandong Heya .□□□□□□□ □□□□□□□ □□□ □□□□ □□□□ □□□□ □□

□□□□□□ □ □□□□□□□ □ □□□□□□□□ □□□□□□□ □ □□□□□□□□ □□□□ □ □□□□□□□ □□□□□□□ □□□□□□□□ □□□□ □□□□□□ □□□□□.

□□□□□□□ □□□□□□□□□□ □□□□□□□ □□□□ □ □□□□□□□ □□ □□□□ □□□□□ 10 □□ □□□□ □□□□□ □

□□□□□□□□ □□□□□□□ □□□□□□□ □□ □□□□□□ □□ □□□□□ □□□□□ □□□□□ □□□□□ □□□ □□□□□□.

□□□□□□□ □□□□□□□□ □□□□□□ □□□□□ □ □□□□□□□ □□□□□□□□ □□□□ □□□□□ □□□□□ □□ □□□□□□□□ □□□□□□ □□□□□□□□ □□ □

.□□□ □□□□ □ □□□□□ □□□ □□□□□□□ □□□□□□□□ □□□□□ □ □□□□ □□□□□□□ □□□□□□□ □□□□

□□□□□ □□□□ □□□ □□□□□□□ □□□□ □ □□□□□□□ □□□□□ □□□□ □□□ □□□□□□ □□□□□ □

□□□□ □□□ □□□□□□□□□□ □□□□□□ □□□□□□ □□ □□□□□□□ □□ □□□□□□ □□□□.

□□□□□□□ □ □□□□□□ □□□□□□□ □□□□□□□ □□□□□□□ □□ □□□□□□ □□□.

□□□□□□ □□□□ □□□□□□ □□□ □□□□ □ □□□□□□□ □□□□□□□ □□ □

□□□□□□ □□□□□ □□□□ □□ □□□□□□□ □□□□ □□□ □□□□□□□ □□□□□ □□□□□□□□□ □□□□□ □□□□ □□□.

□□□□□□ □□□□ □□□□ □□□□□□ □□□□□□ □□□□ □□□ □□□□.

□□□□□

CQC
质量管理体系认证证书
ISO9001:2008
IAF
中国质量认证中心
SGS
CERTIFICATE OF COMPLIANCE
CREDIT CHECKED
by ALIBABA FINANCIAL
Alibaba.com Assessed Supplier
Supplier Assessment
Shandong Heya International Trade Co.,Ltd.
山东和雅国际贸易有限公司
Supplier Assessment Certificate
HEYA GROUP

□□ □□□□□□ □□□□□□□ □□□□□ □□□ □□□□□□ □□□□□□ □□□□□□ □□□□ □ "□□□□□□□ □□□□□□" □□□ □□□ □□□□□□□ □□□□□□□ □□□□□□ □□□□□□.

□□□□□ □□□□□□ □□□□□□ □□□□□□ □□□□ :□□□□□□□ □□□□□□□□ □□□□□□□ □□□□ .□

□□□□□□□ □□□□□□□ □□□□□□□ □□□□□□ □□□□□ □□□□□□□□ □□□□□□□□□.

□□□□ □□□□□ □□□ □□□□□□ □□□□ □□ □□ □□□□□□ □□□□□ □□□□□□□ □□□□ □□□□□.

□□□ □□□□□□ □□□□□□ ISO / CE / SGS □□□□□□□□□□□ □□ □□□□ □□□□□ □□ □□□□□□ □ □□□□□□□□ □□□□□□□.

□□□ □□□□□□□ □□ □□□□□□□□ □□□□□□□□ □□□□ □□ □□□□□□ □ □□□□□□□ □□□□□□□□ □□□□□□ □□□□□ □□□□□□□ □

□□□□□" □□□□□ □□□□□□□ □□□□□□ □□□□□ □□ □□□□ □□□□ □□□□□ □□□ □□□ □□□□□".

□□□□□□□ □□□□□□□□□ □□□□□□□□

40 □□□□□□ □□□□□□ □□□□□□□ □□□□□□ □ 1 :□□□□□□□□ □□□□□□□'hq. 2 □ 4 □□□□□□□□ □□□□□□□□ 1 □□

□□□□□□□ □□□ □□□□ 20-3 :□□□□□□□□ □□□□□□□

□□□□□□□□

HEYA GROUP

HEYA GROUP
HEYA GROUP

□□□□□□□□□□

1 □ □□□□□□ □□□□□ □□ □□

50□ □□□□□□ □□□□□ tt □ 50□ □□□□□□ □□□□□□□□ □□□□□ □□□ □□□□□□ tt. 100 □ LC □□□□□) □□□□□ □□ □ (□□□□□ 100□000 □□ □□□□ □□□□□□□□□

2 □ □□□□□□ □□ □□□□

40 □□□□□ □□□□□□hq 40 □□□□□ □□□□ .□□□□□□□ □□□□HQ □□□□ □□□ 180-160 □□□□□ □□□□□ □□□□ □□□□□□.

3 □ □□□□□□□□□ □□□

□□□□□□□ □□□□ □□□ □□□□ 10 □□□□□ □□□□ □□□□□ □□□□□□ □□□□ □ □□□ □□□ □□□□□.

4 □ □□□□□□ □□□□□

□□□□□□□ □□□□□ □□□□□ □□□□ □□□□□ □ □□□□□ □□□ □□□□ □ □□□□□□□ □□□ □□□□ □□ □□□□□.

5 □ □□□□□□□ □□□□ □□ □□□□□□□□ □□□□□□ □□□□□ □□□□□

□□□□□□ □□□□□□ □□□□□ □□ □□□□□ □□□□□ □□□□□ □ □□□□□□□□□□ □□□□□□□□ □□□□□□□ □□□□□□ □□□ □□□□□□ □□□□□□.

□□□□ □□□ □□□□□□ □□□□□□ □□□□□□ □□□□□ 100 □ □□□□□□□□ □□□□□□□□ □□□□□□□ □□□□□ □□□□□ □□□□ □□□ □□□□□.