□□□□□□□□ □□□

Heya-2Q02

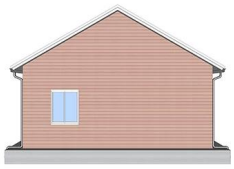

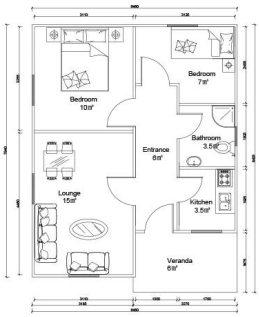

NAME	DESCRIPTION	UNIT	THEORY QTY	LOSS RATE	UNIT	ACTUAL QTY
LGS Structure						
steel structure		m^2	53	1.00	T	1.75
fittings		set	53	1.00	m^2	53.00
Wall System						
External wall OSB board	1220*2440*9mm	m^2	118.3	1.15	pc	47
External wall unidirectional breath paper		m^2	124	1.20	m^2	149
External wall metal carved board	381*3800*16mm +381*4500*16mm	m^2	118.3	1.15	m^2	136
Internal wall OSB board	1220*2440*9mm	m^2	127.5	1.12	pc	50
Internal wall gypsum board	1200*2400*9mm	m^2	127.5	1.12	pc	50
Wet district fiber cement board	1220*2440*10mm	m^2	48.5	1.12	pc	19
Insulation System						
Glasswool Insulation	T75mm，12m^2/roll 16Kg/m3	m^2	147.15	1.10	roll	13
Glasswool insulation(under roof)	T75mm，12m^2/roll 16Kg/m3	m^2	53	1.10	roll	5
External wall XPS board	1200*600*40mm	m^2	118.3	1.05	pc	173
Roof System						
Roof OSB board/OSB	1220*2440*12mm	m^2	92	1.15	pc	37
self-paste waterproof coil	T1.5mm，-15°C，20m^2/roll	m^2	92	1.20	roll	6
Roof tile	asphalt tile	m^2	92	1.20	pack	39
Roof ridge tile	asphalt tile	m	10.467	1.10	pack	1
Roof eaves pvc molding /PVC	6m/pc	m	42.584	1.10	pc	8
PVC closing strip/PVC	4m/pc	m	42.584	1.10	pc	12
Metal carved board under roof eaves	381*3800*16mm	m^2	25.55	1.20	pc	21
Door & Window						
PVC window		m^2	5.7	1.00	m^2	5.70
PVC door		m^2	10.8	1.00	m^2	10.80
Accessories for door sill/windowsill	1220*2440*10mm	m	52.2	1.10	pc	4
Water&Electric System						
Water Pipes		m^2	53	1.00	m^2	53.00
Electric system	Include weak current,exclude socket/switch/light,etc	m^2	53	1.00	m^2	53.00
Decoration Accessories System		m^2	53	1.00	m^2	53.00
Hardware Accessories System		m^2	53	1.00	m^2	53.00
TOTAL EXW cost		$11,582.60				
TOTAL FOB Qingdao	40ft or 20ft shipping container	$12,482.60				
TOTAL CIF XX		$14,545.02				

□□□□□□□ □□□

□□□□ Shandong Heya .□□□□□□□ □□□□□□□ □□□□□□□ □□□□□ □□□□ □□□□ □□

□□□□□□□□ □□□□□□□□ □□□□□□□□ □□□□□□□□ □□□□□□□□□ □□□□□□□ □□□□□□□ □□□□□□□□ □□□□ □□□□□ □□□□□ □□□□□□□□□.

□□□□□□□ □□□□□□□□□□ □□□□□□□ □□□□□ □ □□□□□□□ □□ □□□□□□ □□ □□□□□ 10 □□ □□□□ □□□□□ □

□□□□□□□ □□□□□□□ □□□□□□□ □□ □□□□□□ □□ □□□□□ □□□□□ □□□□□ □□□□□□ □□□ □□□□□□.

□□□□□□□ □□□□□□□□ □□□□□□ □□□□□□ □ □□□□□□□ □□ □□□□□□□ □□□□□□□□ □□□□ □□□□□ □□□□□□ □□□□□ □□□□□□□□ □□ □

.□□□ □ □□□□□□□□ □□ □□□□□□□ □□□□□□ □□□□ □□□□□ □ □□□□□□□ □□□□ □□ □□□□□□□ □□□□

□□□□□ □□□□ □□□ □□□□□□□ □□□□ □ □□□□□□□ □□□□□ □□□□ □□□ □□□□□□ □□□□□ □

□□□□□□ □□□□ □□□□□□□□□ □□□□□□ □□□□□□ □□□□□ □□ □□□□□□ □□□□.

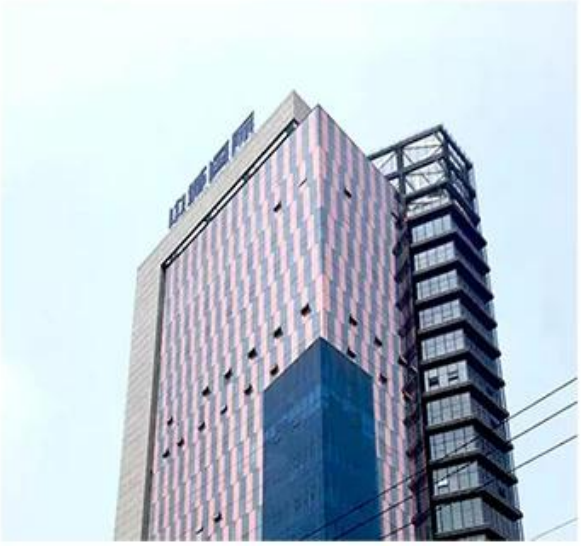

□□□□□□□ □ □□□□□□ □□□□□□□ □□□□□□□ □□□□□□□ □□ □□□□□□ □□□.

□□□□□□ □□□ □□□□□□ □□□ □ □□□□□□□ □□□□□□□ □□ □

□□□□□□ □□□ □□□□□□□ □□□ □□ □□□□□□□ □□□□□ □□□□□□□□□ □□□□□□ □□□□□□□ □□ □□□.

□□□□□□ □□□□ □□□□ □□□□□□ □□□□□□ □□□□ □□ □□□□.

□□□□□

质量管理体系认证证书
ISO9001:2008
中国质量认证中心
SGS
CERTIFICATE OF COMPLIANCE
CREDIT CHECKED
by ALIBABA FINANCIAL
Alibaba.com Assessed Supplier
Supplier Assessment
Certificate Number: 8580133_T
Shandong Heya International Trade Co.,Ltd.
山东和雅国际贸易有限公司
Supplier Assessment
Supplier Assessment Certificate
Shandong Heya International Trade Co.,Ltd.

□ □□□□□ □□ □□ □□□□□□ □□□□□□□□ □□□ □□□ □□□□□□ □□□□□ □□□□ □□□ □ "□□□□□□□ □□□□□□" □□□ □□□ □□□□□□□ □□□□□□□ □□□□□□.

□ □□□□□□□□□ □□□□□□□ □□□□□□ □□□□□□ □□□□ :□□□□□□□ □□□□□□□□ □□□□□□□ □□□□ .□.

□□□□□□□ □□□□□□□ □□□□□□ □□□□ □□□□□□ □□□□□.

□□□□ □□□□□ □□□ □□□□□□ □□□□ □□ □□ □□□□□□ □□□□□ □□□□□ □□□□ □□□□□.

□□□□ □□□□□□ □□□□□□ ISO / CE / SGS □ □□□□□□□ □□□□□□□□□□□ □□ □□□□ □□□□□□□ □□ □□□□□.

□□□ □□□□□□□ □□ □□□□□□□□ □□□□□□□□ □□□□ □□ □□□□□□ □ □□□□□□□ □□□ □□□□□□□□ □□□□□□ □□□□□ □□□□□□□ □

□□□□□□ □□□□□ □□□□□□□ □□□□□□ □□□□□ □□ □□□□ □□□□ □□□□□ □□□ □□□ □□□□□.

□□□□□□□ □□□□□□□□

40 □□□□□□ □□□□□□ □□□□□□□ □□□□□□ □ 1 :□□□□□□□□ □□□□□□□'hq. 2 □ 4 □□□□□□ □□□□ 1 □□

□□□□□□□ □□□ □□□□ 20-3 :□□□□□□□□ □□□□□□□

□□□□□□□□

HEYA GROUP

HEYA GROUP
HEYA GROUP

□□□□□□□□□□

1 □ □□□□□□ □□□□□ □□ □□

□□□ □□ □□□□□□□□ □□□□□ □□□ □ 50 □□□□□ □ □□□□□□□□ □□□□□□□□□ □□□□□□□□ □□ □ 50 □□□□□ TT 100 □ □ LC □ (□□□□□ 100□000 □□ □□□□ □□□□□□□□□□ □□□□□) □□□□□ □□

2 □ □□□□□□□□ □□ □□□□

40 □□□□□ □□□□□□ □□□HQ 40 □□□□□□□□ □□□□ □ □□□□ .□□□□□□□□ □□□□HQ 180 □□□ 160 □□□□□ □□□□□ □□□□□□ □□ □□□□ □□□.

3 □ □□□□□□□□□ □□□

□□□□ □□□□□ □□□ □□□□ 10 □□□□□ □□□□ □□□□□ □□□□□□ □□□□ □ □□□ □□□ □□□□□.

4 □ □□□□□□ □□□□□

□□□□□□□ □□□□□ □□□□□ □□□□ □ □□□□□ □□□ □□□□ □ □□□□□□□ □□□ □□□□ □□□ □ □□□ □□□□.

5 □ □□□□□ □□□□ □□ □□□□□□□□□ □□□□□□ □□□□□ □□□□□

□□□□□□ □□□□□□ □□□□□□ □□□□□ □□ □□□□□ □□□□□ □□□□□ □ □□□□□□□□□□ □□□□□□□ □□□□□□□ □□□□□□□ □□□□□.

□□□ □□□□□□ □□□□□□ □□□□□ 100 □□□ □□□□□□□□ □ □□□□□□□□ □□□□□□□□ □□□□□□□ □□□□□ □□□□□ □□□□ □□□ □□□□□□□ □□□□.