

Product description

Heya-2S10

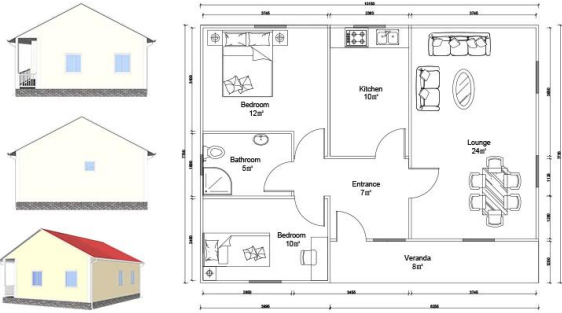
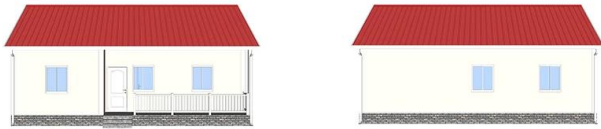

QUOTATION SHEET

NO.		Heya-2S10	DATE				
NO	ITEM	DESCRIPTION	UNIT	THEORY QTY	LOSS RATE	UNIT	ACTUAL QTY
Frame System							
1	Steel structure		m²	78.50	1.00	T	3.14
2	Fittings		set	78.50	1.00	m²	78.50
Wall System							
3	External wall foamed cement board	610*2270*T90mm	m²	148.93	1.10	pc	119.00
4	Internal wall foamed cement board	610*2270*T60mm	m²	74.07	1.10	pc	59.00
Roof System							
5	Roof panel	75mm EPS sandwich panel	m	103.20	1.10	n	113.52
Door & Window System							
7	PVC window		m²	9.12	1.00	m²	9.12
8	PVC door		m²	10.80	1.00	m²	10.80
Decoration System							
9	Ceiling	gypsum board,600*600mm 10pcs/pack	m²	78.50	1.10	pack	9.00
10	Floor tile	ceramic tile 600*600mm 10pcs/pack	m²	78.50	1.10	pack	9.00
11	Internal Putty	Brand:Nippon 15kgs/bag	m²	297.07	1.10	bag	22.00
12	Internal wall coating	white,18L/bucket	m²	297.07	1.10	bucket	4.00
13	External wall coating	16L/bucket	m²	148.93	1.10	bucket	2.00
Water&Electric System							
14	Drain pipes ,gutter		n	43.00	1.00	m	43.00
15	Water Pipes	inlet & outlet pipes	m²	78.50	1.00	m²	78.50
16	Electric system	include weak current ,exclude socket /switch /light ,etc	m²	78.50	1.00	m²	78.50
Hardware Accessories System							
17	Hardware Accessories System		m²	78.50	1.00	m²	78.50
Fitting facilities							
18	Toilet		pc	0.00	1.00	pc	0.00
19	Basin		pc	0.00	1.00	pc	0.00
20	Shower		pc	0.00	1.00	pc	0.00
21	Kitchen Cabinet		m	0.00	1.00	m	0.00
Inland Transportation							
22	Inland cost	loading fee, truck transport, custom declare port charges, etc.	nos				1.00
TOTAL PRICE (FOB Qingdao)				\$14,394.20			

